

555-571

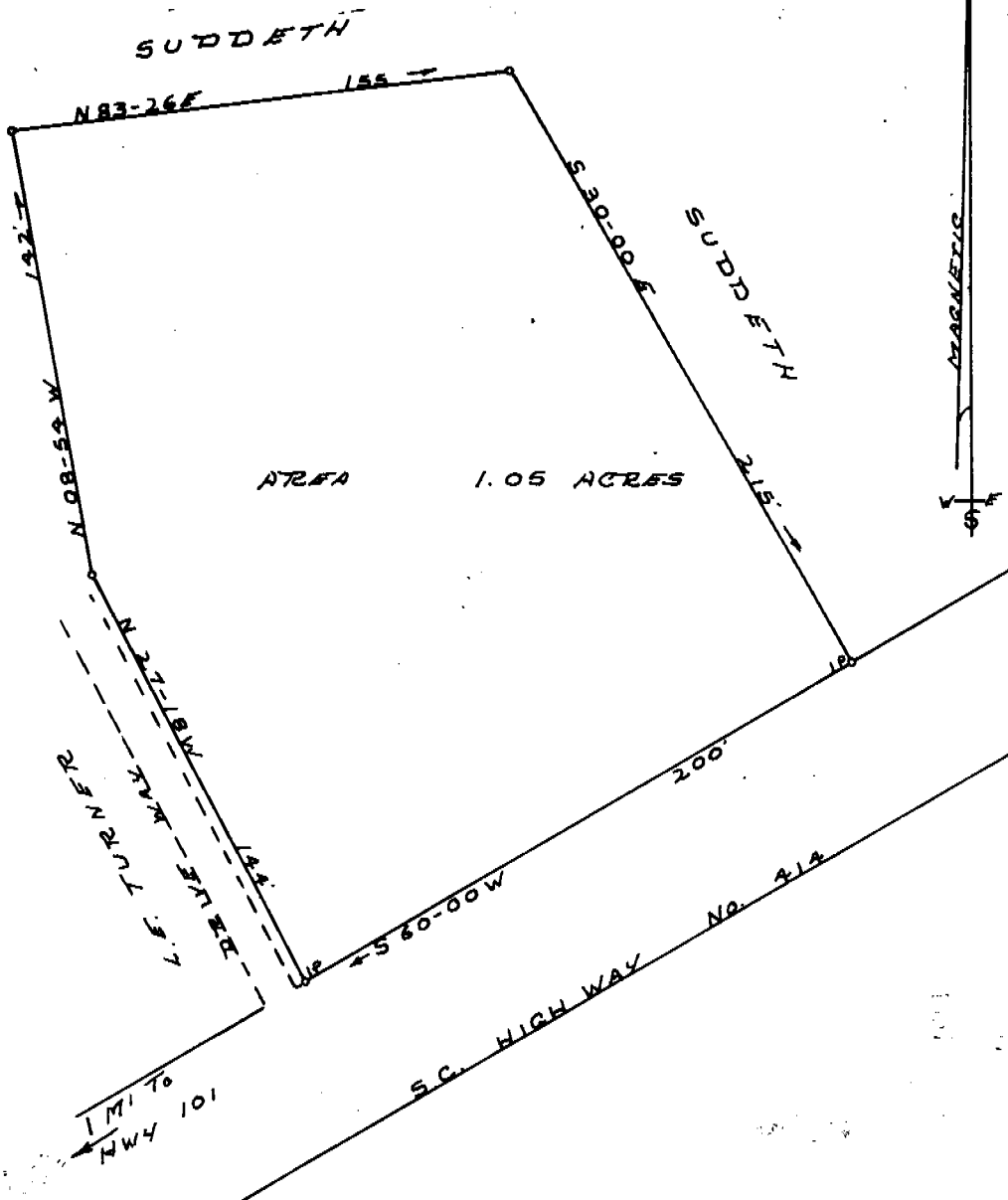

AREA 1.05 ACRES

TURNER TRAIL  
LIFE LINE

S.C. HIGHWAY No. 414

MAGNETIC

1 MI. To HWY 101

555-571

PLAT OF PROPERTY OF MAXIE L. & MARGARET S. SMITH

TERRY T. DILL HIGHLAND TOWNSHIP GREENVILLE CO. STATE OF SOUTH CAROLINA SURVEYED 7-8-72 SCALE 1" = 50'

REG. CELL No. 104 TR 2 TAYLORS, S.C.

CAD.

Recorded Aug. 24, 1972 at 4:25 P. M., #5449.

FILED GREENVILLE CO. S.C.